

FUHS RETURN TO CAMPUS

Safety, Protocols and Procedures





CAMPUS RETURN DATE: NOVEMBER 2ND, 2020

- *Only students in Cohort A or B will return to campus.*
 - *Cohort A: Monday/Thursday*
 - *Cohort B: Tuesday/Friday*
- *Students in Cohort C will remain on 100% distance learning.*
- *You indicated your preference in a survey that was sent home or in a follow-up phone/email conversation.*

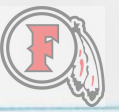

WHAT IF I WANT TO CHANGE MY COHORT SELECTION?

If you want to change from C to A/B, there may be a waiting list depending on physical space in your classes.

If you want to change from A/B to C, we should be able to accommodate you.

For inquiries about changing your Cohort, please email your counselor.



WHAT WILL THE INSTRUCTIONAL DAY LOOK LIKE?

HYBRID STUDENTS-Cohorts A/B

- *Students will come to school two days a week.*
- *Cohort A: Monday & Thursday*
- *Cohort B: Tuesday & Friday*
- *At school, students will receive in-person instruction from their teacher, participate in group activities, discussions and labs, and have the opportunity to receive in person help from their teachers.*
- *On "at-home" days, students will log-on to receive virtual instruction from their teacher.*

COHORT C STUDENTS

- *Students will remain in distance learning 100% of the time.*
- *They will log-on to their teacher's classes at home and receive instruction while their classmates are in the physical classroom.*
- *Students in Cohort C may come to campus for their extracurricular activities, if they choose.*

OVERVIEW

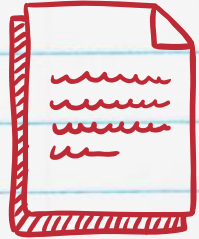

- *Daily symptom check prior to coming to school.*
 - *Students and employees will complete a symptom check using the Qualtrics app.*
- *Masks are required.*
- *Social distancing and directional walkways will be monitored.*
- *Temperatures will be taken at the thermal cameras (located under the stairs of the 200 building and in the breezeway of the Central Building).*
- *If a student member gets sick:*
 - *They should report to the isolation room.*
 - *Student Confirmed Cases: Report to Mrs. Guerrero, Assistant Principal.*

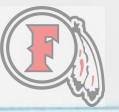

QUALTRICS APP

STUDENTS NEED TO SUBMIT THE
SURVEY EVERYDAY PRIOR TO COMING
TO CAMPUS.



CONTROL MEASURES AND SCREENING

Masks

- Required for all students, employees and visitors.
- Shields may be worn in addition to masks, but not in place of masks.

Passive and Active Screening

- [Qualtrics.com](https://www.qualtrics.com): Passive screening of all students and staff prior to arrival on campus.
- Thermal imaging cameras at school and office entry points for daily temperature checks.



Staff COVID-19 Testing

- Employees will be offered no-cost testing prior to the return to campus.
- Testing will be offered every 60 days according to CDC and OCHCA guidance.

CLEANING AND DISINFECTING

- *Shared equipment between students/staff will be regularly cleaned and sanitized.*
- *Touchless hand sanitizing stations in all classrooms and offices.*
- *Disinfectant products available for staff and students to use in classrooms.*



BREAKS AND LUNCH



- Closed campus during break and lunch.
- No eating in enclosed areas/hallways.
- Students cannot spend break or lunch in classrooms.
 - Unless a special appointment is made with the teacher.
- Social distancing must be practiced by students.
- 2 additional mobile food carts.
- Shared food between students is discouraged.

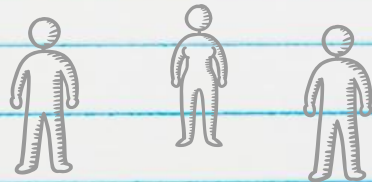

THERMAL CAMERA LOCATIONS & DIRECTIONAL WALKWAYS

PLAN TO HAVE YOUR STUDENT ARRIVE ON CAMPUS AT ONE OF THE THERMAL CAMERA LOCATIONS.

MAKE SURE YOUR STUDENT FAMILIARIZES HIM/HERSELF WITH THE FLOW OF DIRECTIONAL WALKING ON CAMPUS.

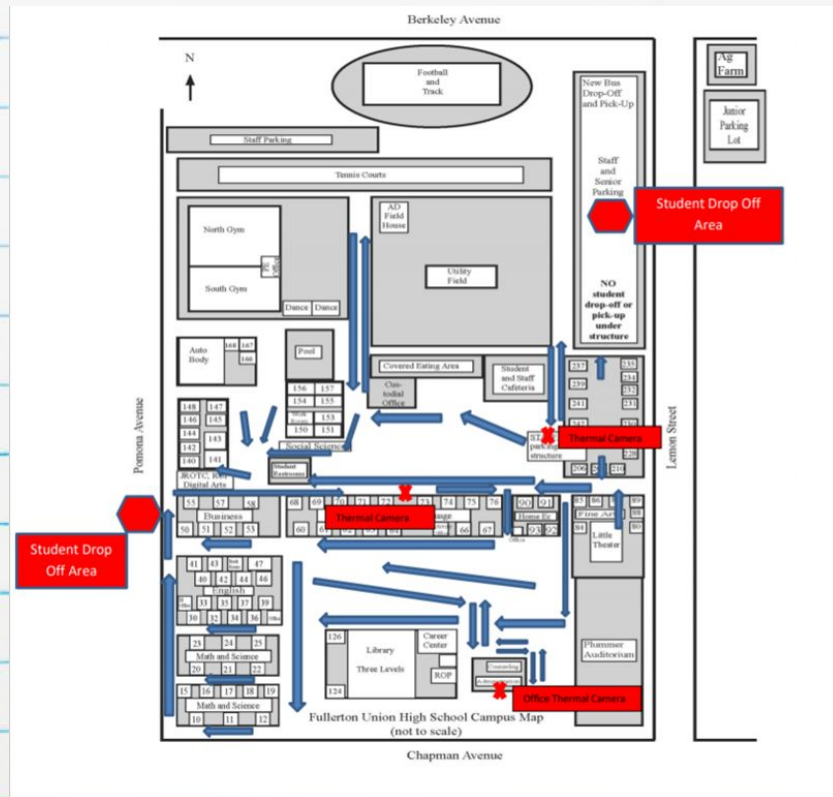

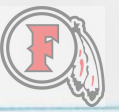

Hybrid Bell Schedule (Monday-Friday)

Monday & Thursday: Cohort A In-Person/Cohorts B & C from Home

Tuesday & Friday: Cohort B In-Person/Cohorts A & C from Home

Wednesday: Cohorts A, B & C from Home

Period	Start Time		End Time		Minutes
Period 0	6:51 AM	-	7:39 AM	-	48
Passing	7:39 AM	-	7:47 AM	-	8
Period 1	7:47 AM	-	8:35 AM	-	48
Passing	8:35 AM	-	8:43 AM	-	8
Period 2	8:43 AM	-	9:31 AM	-	48
Passing	9:31 AM	-	9:39 AM	-	8
Period 3	9:39 AM	-	10:27 AM	-	48
Break	10:27 AM	-	10:42 AM	-	15
Passing	10:42 AM	-	10:50 AM	-	8
Period 4	10:50 AM	-	11:38 AM	-	48
Passing	11:38 AM	-	11:46 AM	-	8
Period 5	11:46 AM	-	12:34 PM	-	48
Passing	12:34 PM	-	12:42 PM	-	8
Period 6	12:42 PM	-	1:30 PM	-	48
Lunch	1:30 PM	-	2:00 PM	-	30
Student Support	2:00 PM	-	2:30 PM	-	30
Teacher Preparation	2:30 PM	-	3:00 PM	-	30

HYBRID BELL SCHEDULE

Insert information here..

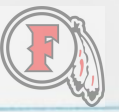

 THANKS!

Any questions?

- www.fullertonhigh.org
- 714-626-3800

Go Tribe!